

# Project Details

TC4

45 Storeys

530 Suites

## Key Pricing Highlights

- Most Affordable, in AAA Location Next to Subway
- \$300,000's, \$400,000's, \$500,000's
- All Suites Under \$600,000

1 Bedroom

- Starting HIGH \$300,000

1 + DEN / 2 BATH

- Starting MID \$400,000

2 BEDROOM / 2 BATH

- Starting LOW \$500,000

## Key Take-Aways From Today



MOST AFFORDABLE CONDO

\$300,000, \$400,000 & \$500,000's

THE MOST CENTRAL LOCATION IN VMC

0 MINS TO SUBWAY

EFFICIENTLY DESIGNED FLOOR PLANS

TR  NSIT CITY

房利加精英地产团队：647-202-8676

# TRANSIT CITY

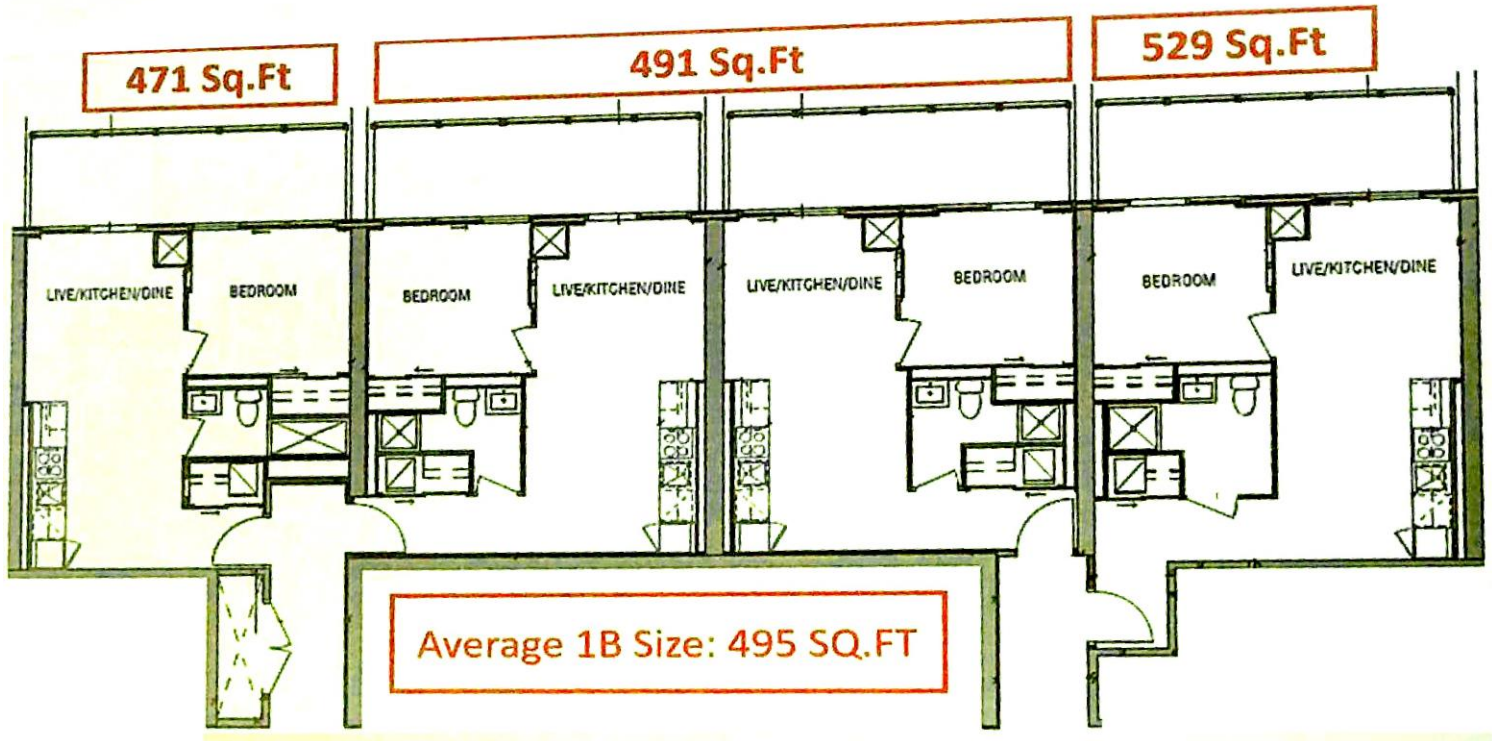

房利加精英地产团队：647-202-8676

# TRANSIT CITY

Average 1BR+DEN Size: 595 SQ.FT

## FLOOR PLAN PREVIEW

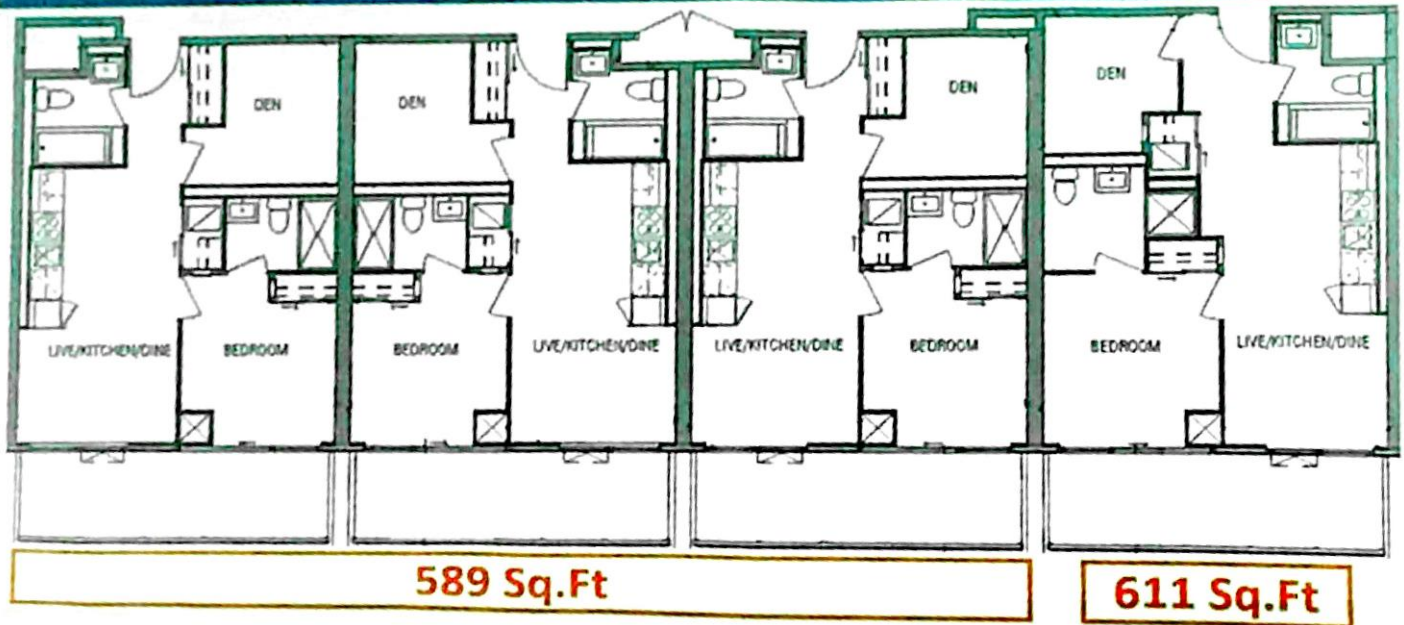

房利加精英地产团队: 647-202-8676

Average 2 Bedroom Size: 691 SQ.FT

## FLOOR PLAN PREVIEW

NW 695 Sq.Ft

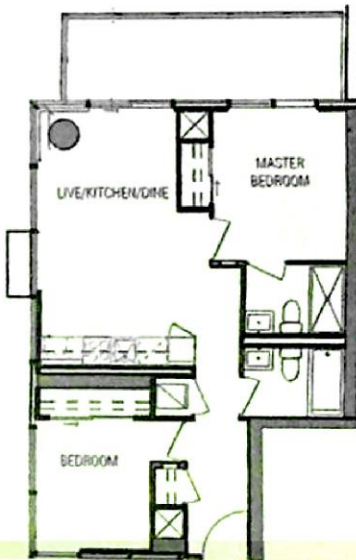

NE 695 Sq.Ft

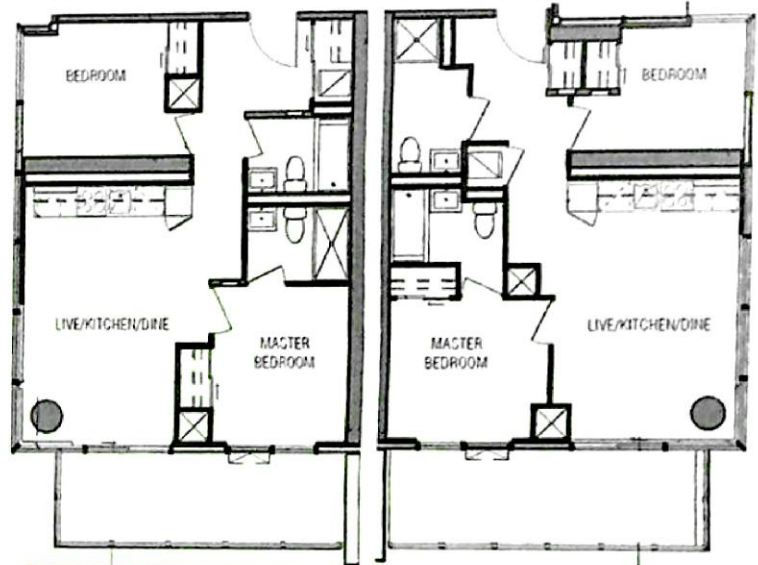
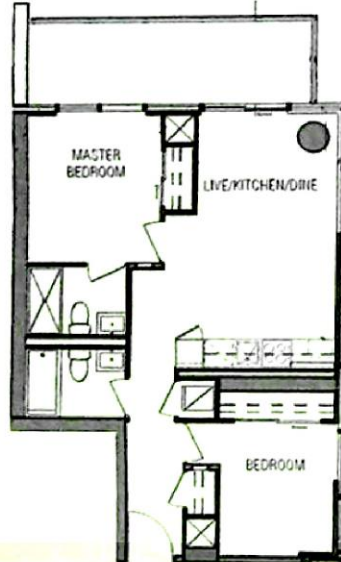

SW 693 Sq.Ft

SE 685 Sq.Ft

2卧2卫  
695尺

1卧1卫  
471尺

1卧1卫  
491尺

1卧1卫  
491尺

1卧1卫  
529尺

2卧2卫  
695尺

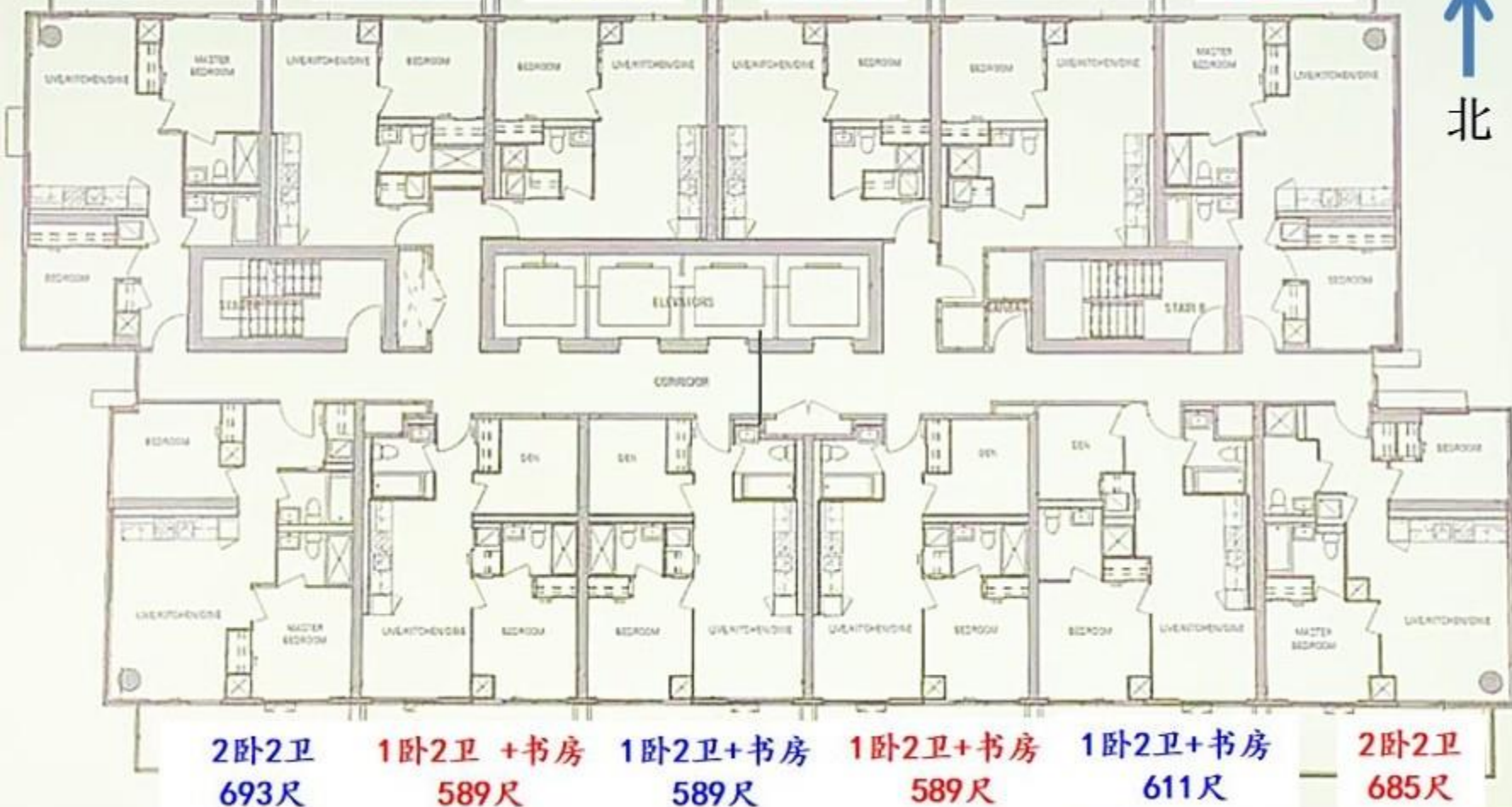

# REGISTRATION FORM

	BASE PURCHASE PRICE \$ _____
	PARKING COST \$ _____
	LOCKER COST \$ _____
	TOTAL PURCHASE PRICE \$ _____

**PLEASE FILL OUT THE FOLLOWING**

	MODEL	FLOOR
CHOICE #1		
CHOICE #2		
Comments :		

**PURCHASER INFORMATION : PLEASE ENCLOSE CLEAR COPY OF PURCHASER IDENTIFICATION**

PURCHASER 1	PURCHASER 2
First Name:	First Name:
Last Name:	Last Name:
Address:	Address:
Suite #	Suite #
City:                      Province:	City                      Province:
Postal Code:	Postal Code:
Main Phone:	Main Phone:
Alternate Phone:	Alternate Phone:
Date of Birth:	Date of Birth:
S.I.N. #	S.I.N. #
Driver's Licence #	Driver's Licence #
Expiry Date:	Expiry Date:
Email:	Email:
Profession:	Profession:

Co-operating Broker: Please enclose Agent's business card.

Name: David Zhu

Brokerage: Aimhome Realty Inc

Address: 2175 Sheppard Ave East  
Suite 106

Mobile: 647-202-8676

Office: 416-490-0880

Fax: 416-490-8850

Email: wtcliquan@gmail.com