

36' Singles

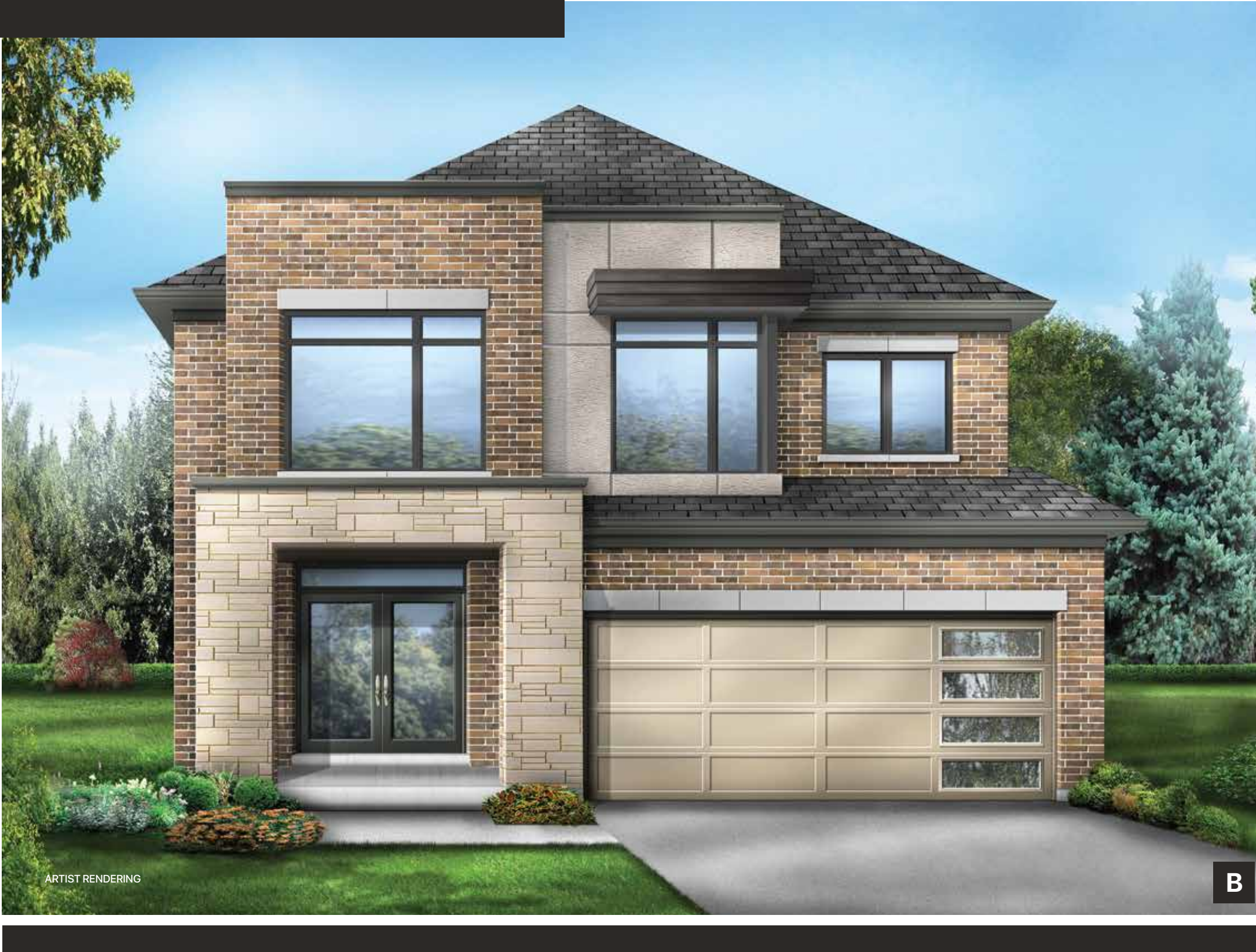

ARTIST RENDERING

B



CITYSIDE
STOUFFVILLE

MANNINGS

ELEV. B

2582 sq. ft.



OVER 60 YEARS OF EXCELLENCE

CITYSIDELIVING.CA

36' Singles



ARTIST RENDERING

A



CITYSIDE
STOUFFVILLE

MANNINGS

ELEV. A

2543 sq. ft.



OVER 60 YEARS OF EXCELLENCE

CITYSIDELIVING.CA

36'
Singles

MANNINGS

ELEV. A 2543 sq. ft. ELEV. B 2582 sq. ft.

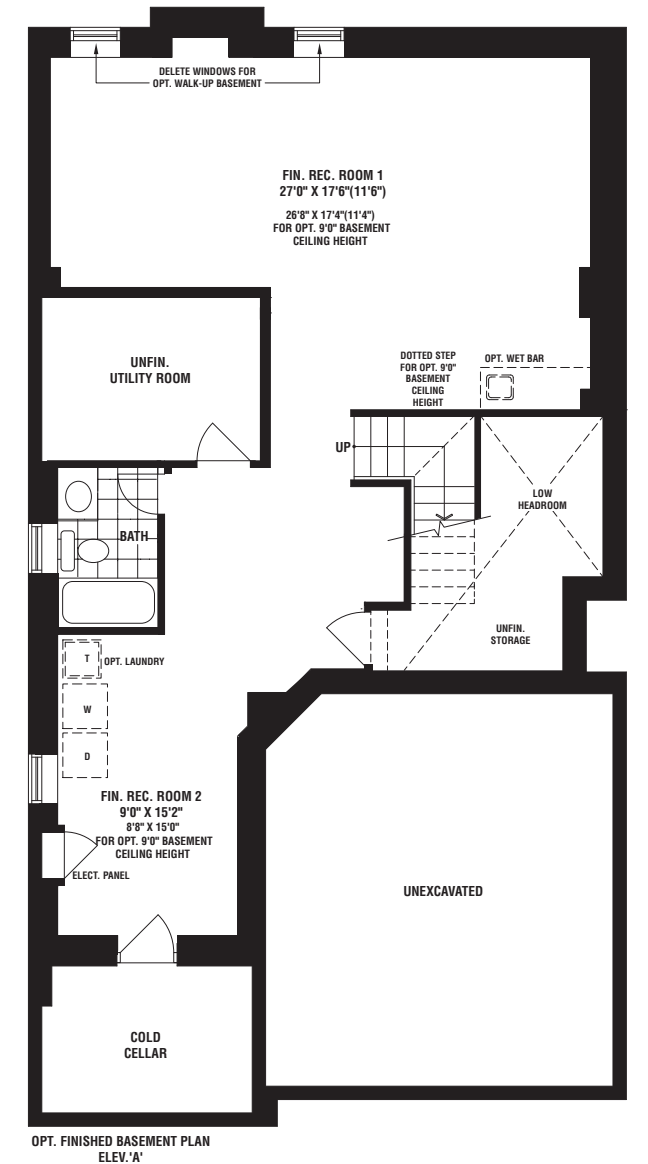
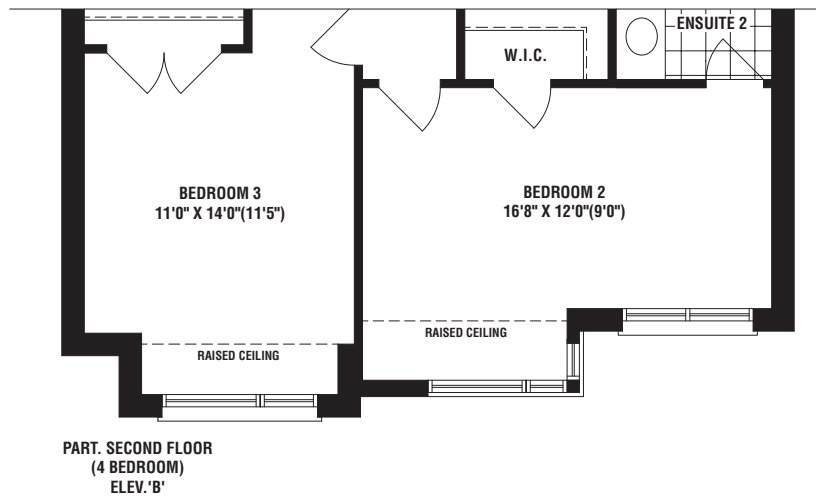
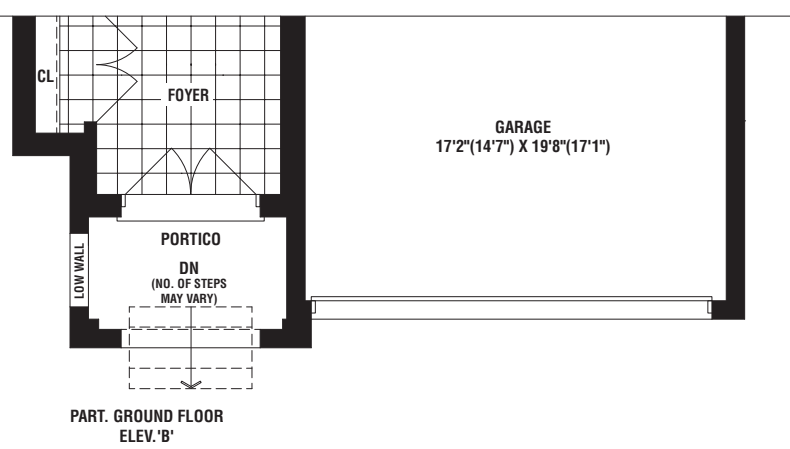
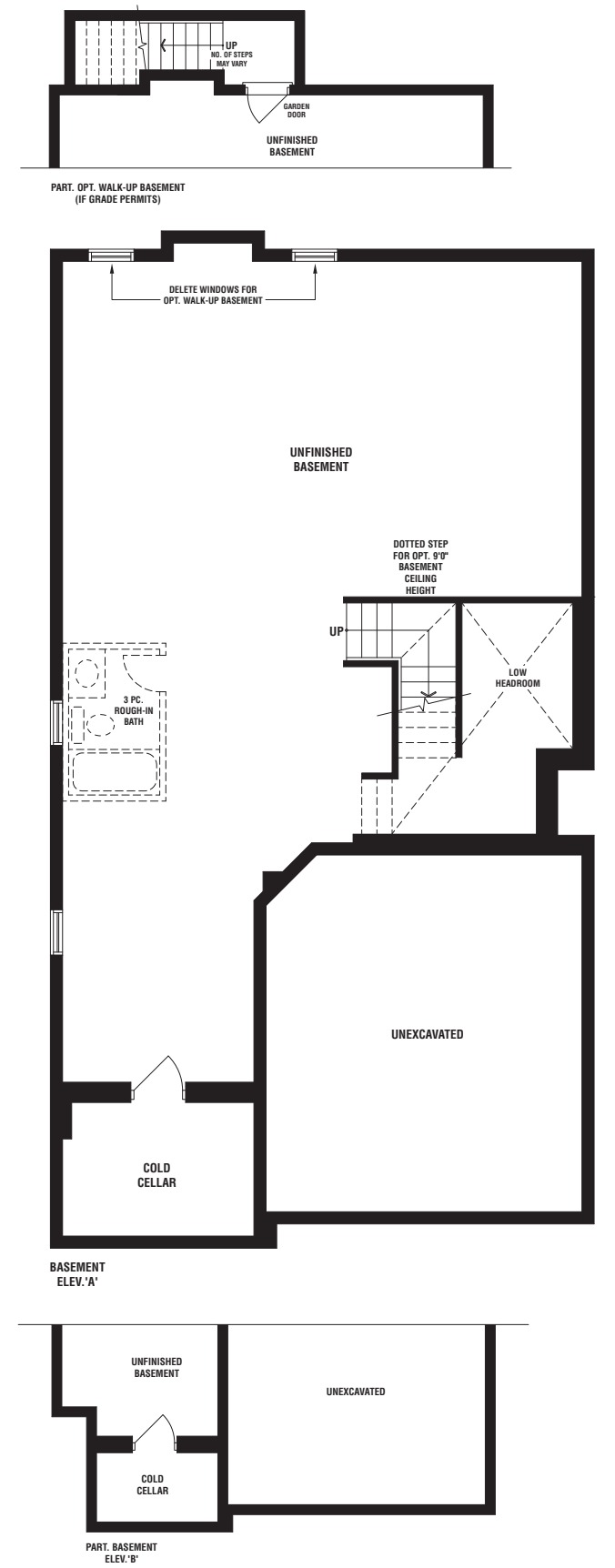
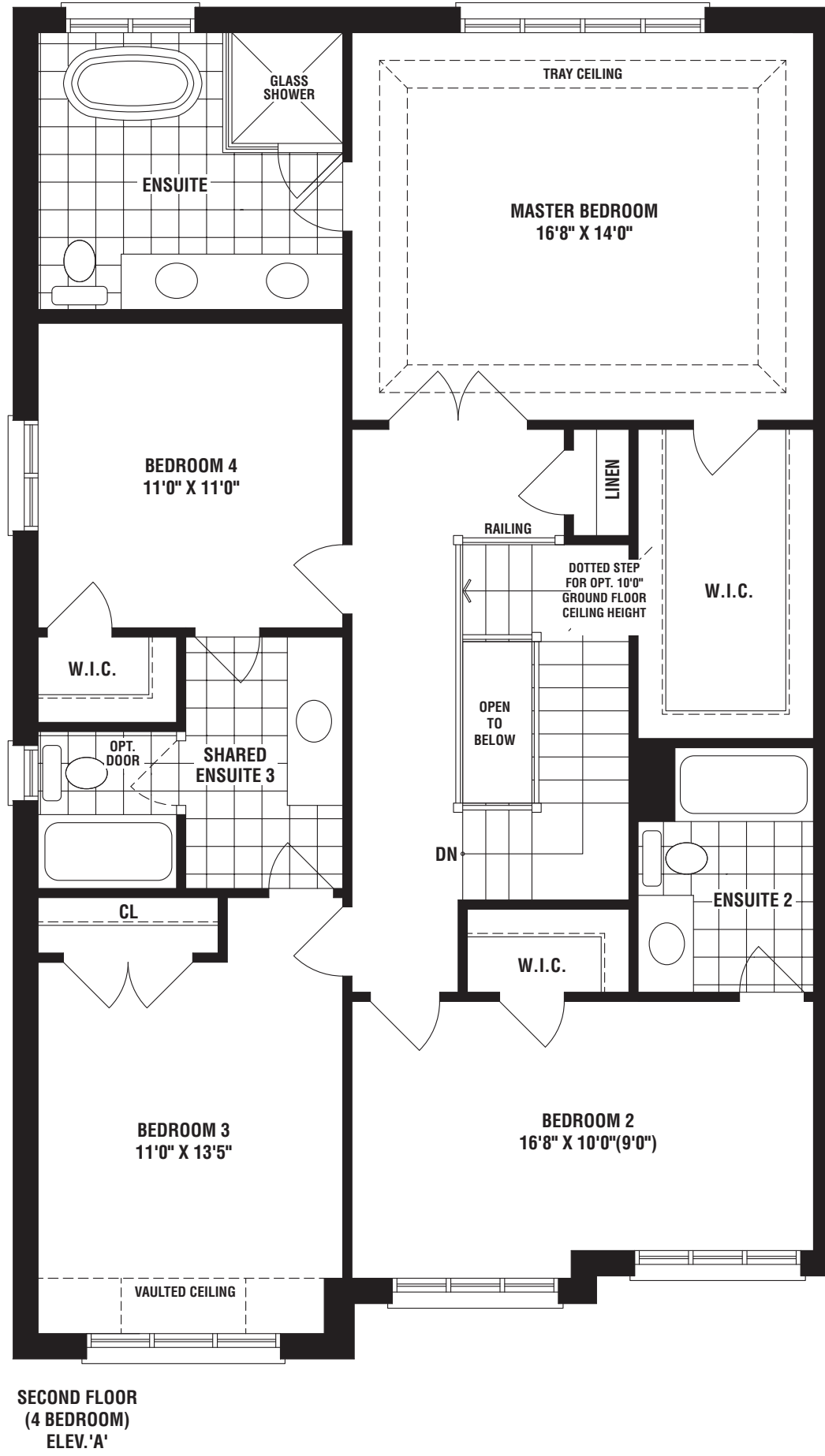
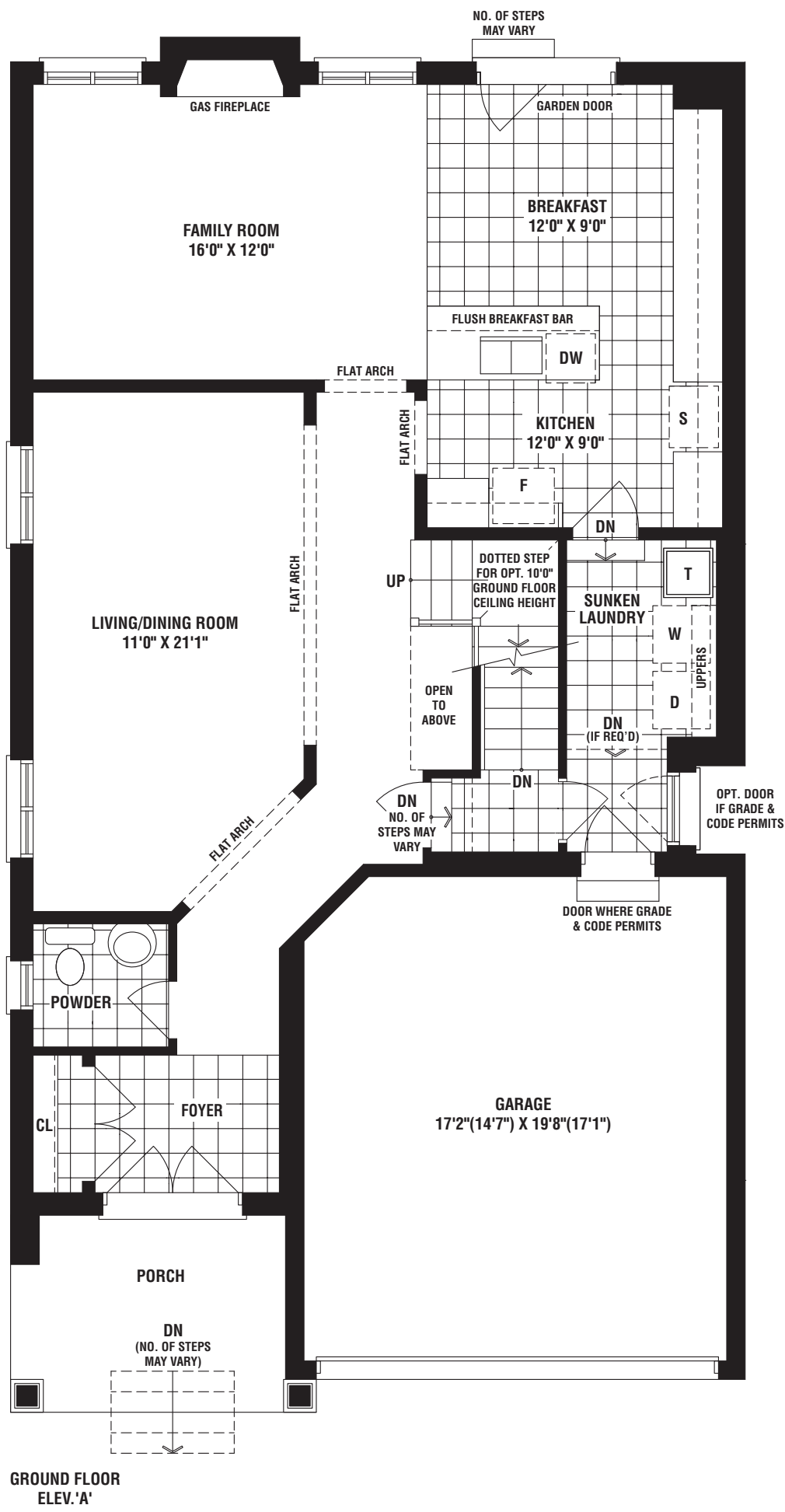

OVER 60 YEARS OF EXCELLENCE

The floorplans and elevations shown, dimensions, specifications and architectural detailing are pre-construction plans and may be revised or improved as necessitated by architectural controls and the construction process. All dimensions are approximate. Actual usable floor space may vary from the stated area. House may be reversed and purchaser agrees to accept same. Specifications subject to change without notice. Steps may vary at any exterior entrance. Illustrations are Artist's concept. Exterior railings on plans only as required by grade. E. & O.E. MK36-6. 06/21.