



King Hill
H O M E S

ANOTHER PROJECT BY ZONIX GROUP

ATTACHED SINGLE

ATTACHED SINGLE

2,582 SQ.FT

3.5 BEDROOMS

1 GARAGE

3 STORY

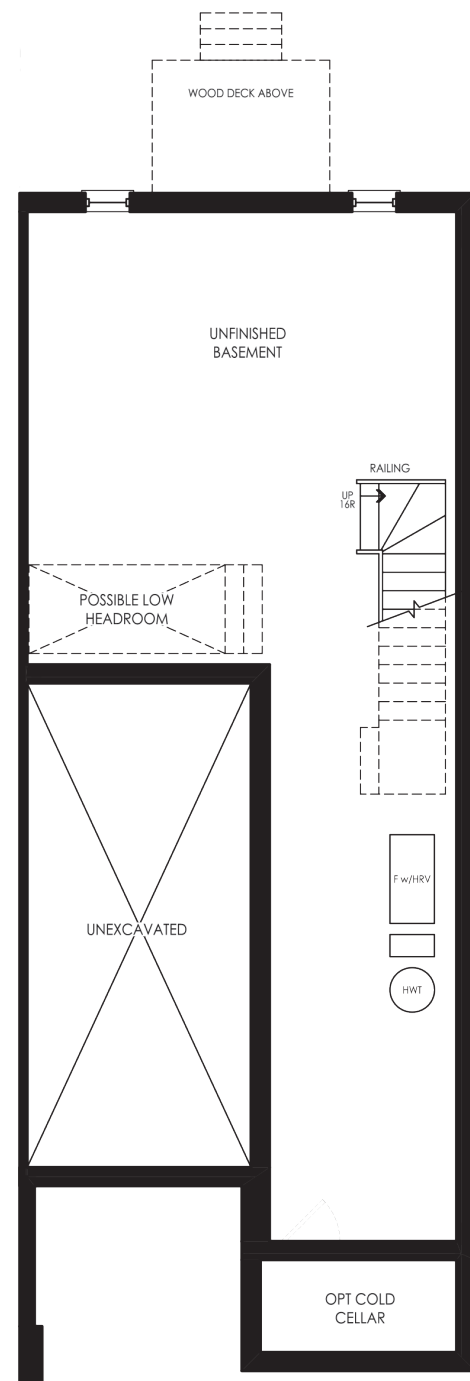
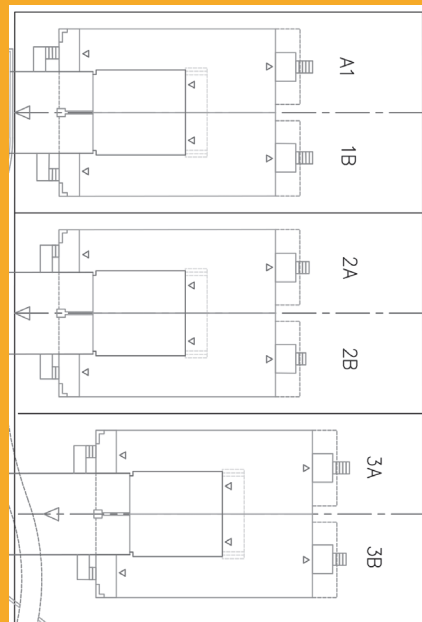

ATTACHED SINGLE UNFINISHED BASEMENT

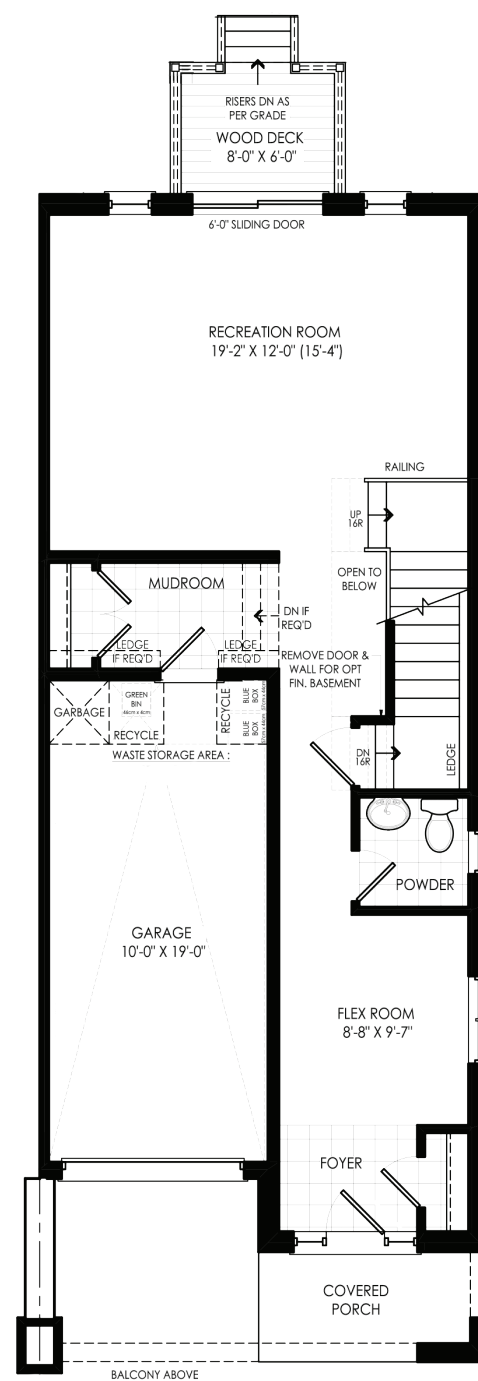

ATTACHED SINGLE GROUND FLOOR

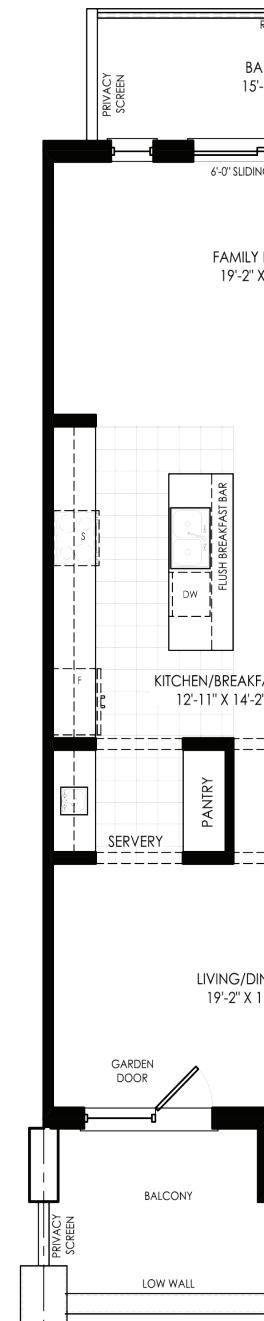

ATTACHED SINGLE FIRST FLOOR OPT. B

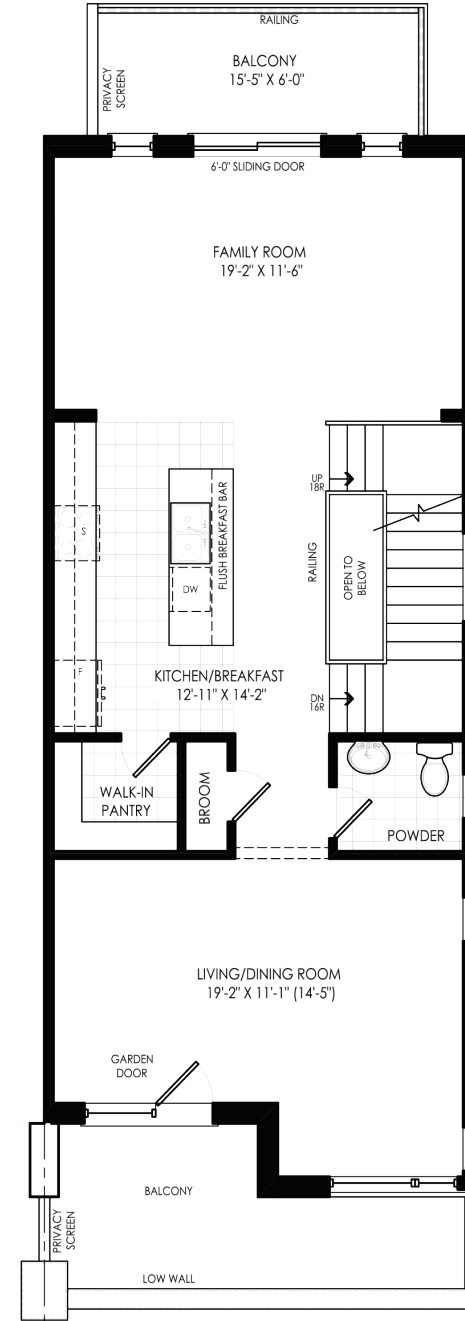

ATTACHED SINGLE FIRST FLOOR OPT. A

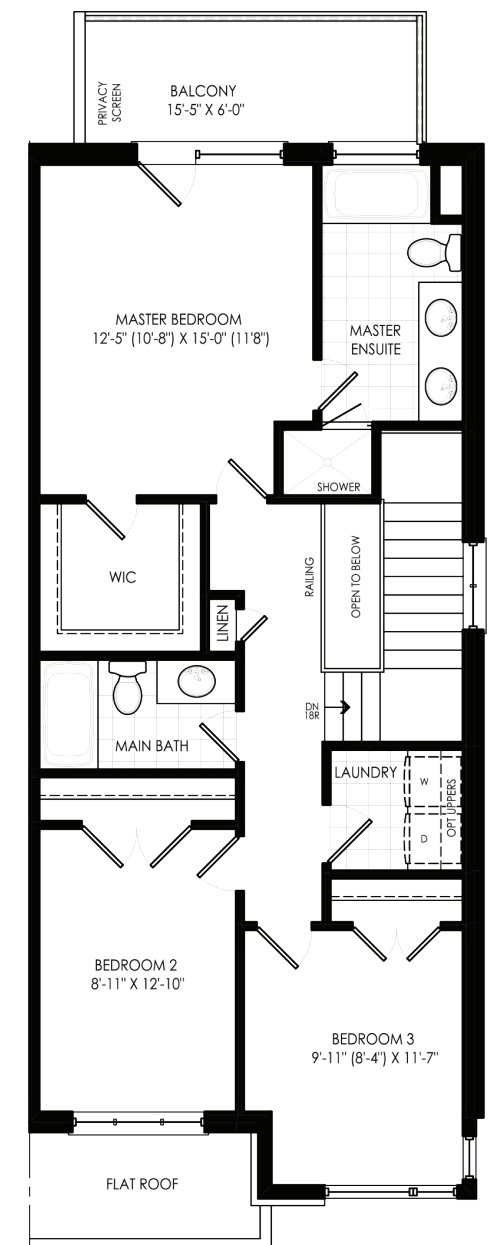

ATTACHED SINGLE SECOND FLOOR



Disclaimer: materials, specifications & floor plans are subject to change without notice. All renderings are artist's concept. All floor plans have approximate dimensions. Actual usable floor space may vary from the stated floor area. E.&o.E. Attachments area